



Pacific Homes

Building your trust. Building your dream home.



1 800 667 3511 | pacific-homes.com

WOODSIDE Package

MAIN FLOOR:
1603 SQ. FT.
BASEMENT:
1603 SQ. FT.

BEDROOMS: 5
BATHROOMS: 3

WIDTH: 57'
DEPTH: 45' 6"



ROBINSON RESIDENTIAL
PERSONALIZING HOME DESIGN

THE WOODSIDE PACKAGE | Introducing Woodside: An exquisite West Coast contemporary residence meticulously crafted to suit growing families. The main floor provides a large open layout, perfect for entertaining, along with 3 spacious bedrooms plus 2 bathrooms. Enjoy blissful outdoor moments on the expansive covered deck. This versatile home design seamlessly adapts to different lifestyle needs, serving as both: a rancher, and a two-story abode. The full walk-out basement provides an extra 1603 square feet of living space. This additional area is perfect for a 2-bedroom rental, enhancing the appeal of this beautiful home plan.

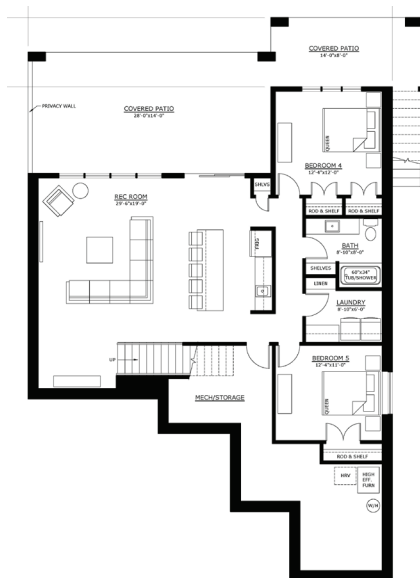

BASEMENT

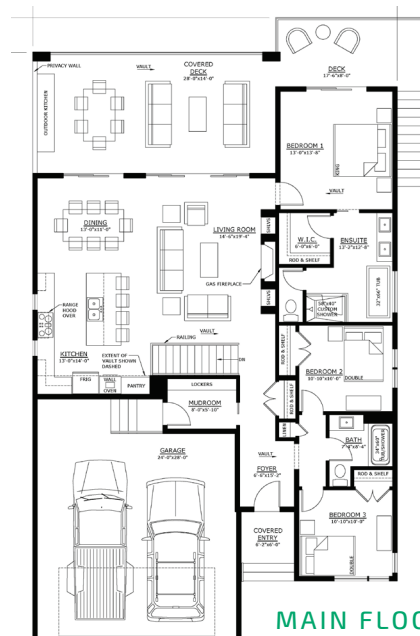

MAIN FLOOR