



Pacific Homes

Building your trust. Building your dream home.



1 800 667 3511 | pacific-homes.com

AMBLER Package

MAIN FLOOR:
1504 SQ. FT.
UPPER FLOOR:
1504 SQ. FT.

BEDROOMS: 3
BATHROOMS: 2.5

WIDTH: 49'6"
DEPTH: 34'10"



THE AMBLER PACKAGE | The Ambler is designed to best appreciate a property's stunning views. It is a 3008 square foot, two-storey home with 3 bedrooms and 2.5 bathrooms. The main floor features a grand, open-concept living area that combines the kitchen, dining room and great room. Just adjacent is the laundry room, a powder room, and a den that all surround the main entrance area. Just beside the great room is the master bedroom with attached en-suite bathroom. Both the master bedroom and dining room have doors that lead to a sprawling deck that is perfect for entertaining guests or simply enjoying the outdoors with family. The lower floor includes two more bedrooms, a shared bathroom between them, and a ton of other space that could be converted into a playroom, workshop, library, home office, theatre room, or whatever the homeowners can dream of!

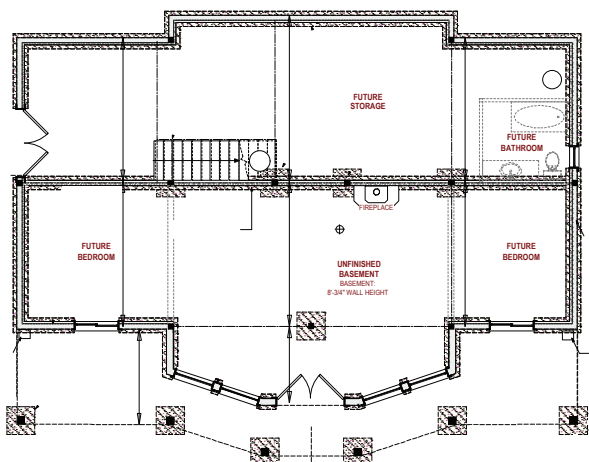

MAIN FLOOR

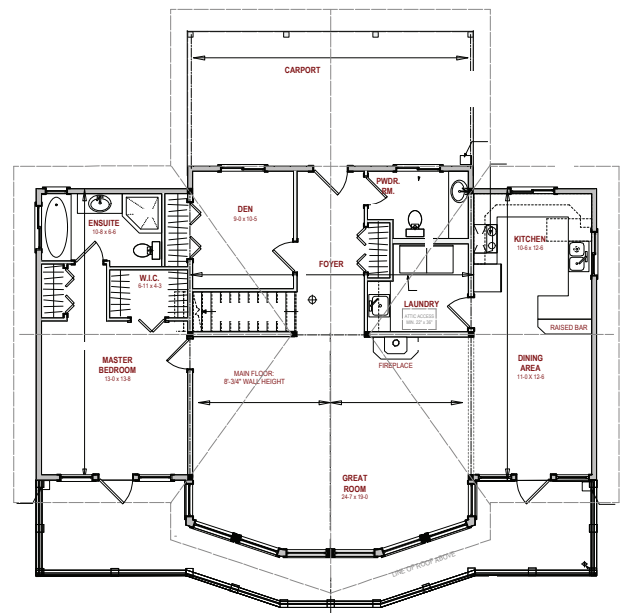

UPPER FLOOR