



# Pacific Homes

Building your trust. Building your dream home.



1 800 667 3511 | [pacific-homes.com](http://pacific-homes.com)

## MALCOLM Package

MAIN FLOOR:  
1,550 SQ.FT

DECKS:  
767 SQ.FT

WIDTH: 49' 4"  
DEPTH: 38' 6"



**THE MALCOLM PACKAGE** | This modern contemporary design allows inhabitants to live comfortably and makes for a well in a well-designed cabin escape or family home. An open floor plan with higher ceilings allow an abundance of natural light flowing into the house main living space. The spacious kitchen opens to the dining area and main living room creating an ideal place for entertaining. The master bedroom is located separately from the rest of the bedrooms to allow privacy and comfort. The master suit has its own walk in closet, master bathroom and patio doors opening up to the porch for outdoor activities and summer sunsets. There are two additional bedrooms near the rear entry with easy access to the laundry room and additional bathroom. The focus on this house was to create aesthetically well-designed house which at the same time would be sustainable and energy efficient.

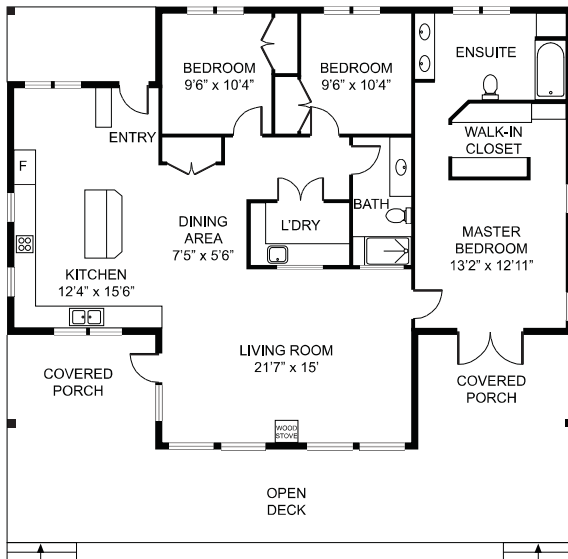

MAIN FLOOR

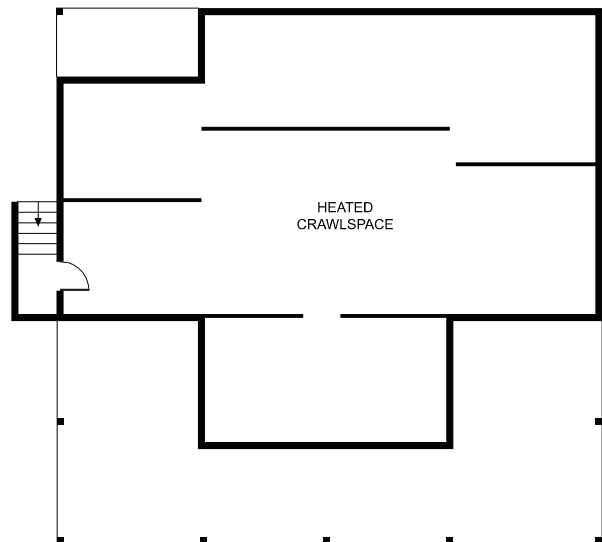

CRAWLSPACE